

# Report of Poster Presentation Competition

A poster presentation competition was organized by the Faculty of Science and Technology on the topic "Science and Technology for a Sustainable Future" on January 24th in the Student Community Hall of ICFAI University Raipur. Vice Chancellor Dr. S.P. Dubey and Registrar Dr. Manish Upadhyay graced the program with their presence. All the faculty members and students of the faculty of science and technology were present in the program. Dr. Ambrish Ghosh and Dr. Prachi Sharma were the judges of the program. Dr. Amena Khanani was the event coordinator, and the anchoring was done by Dr. Bharti Patel.

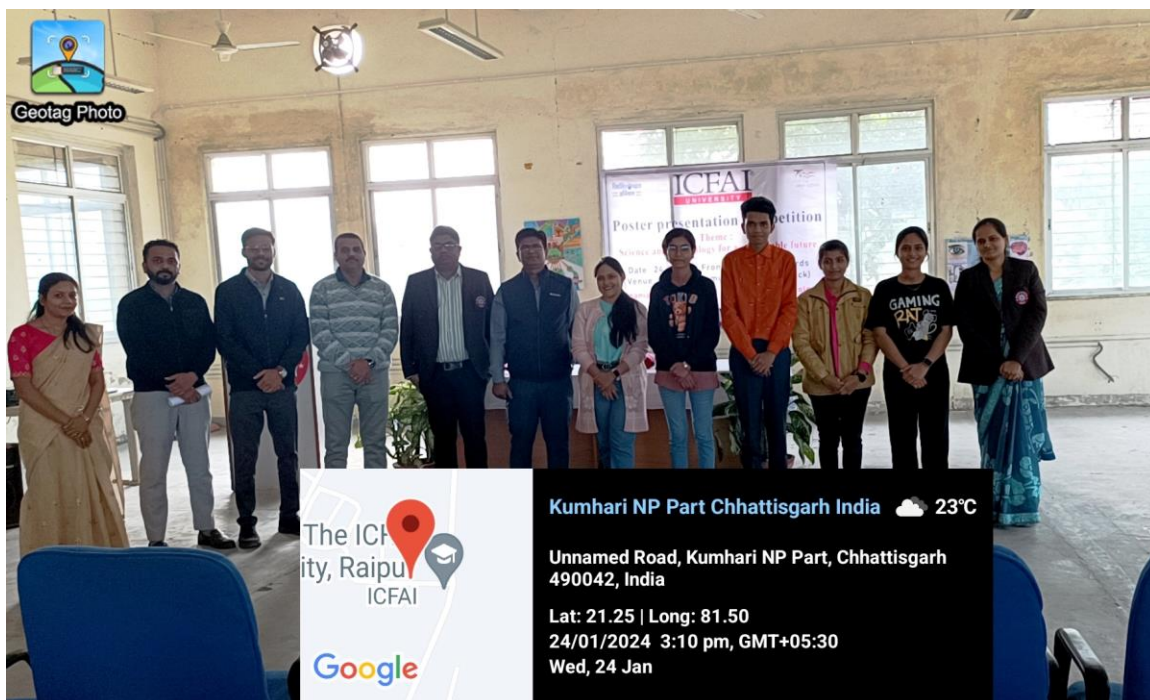



ICFAI Raipur ICFAI



Google

Kumhari NP Part Chhattisgarh India 🌤️ 23°C

Unnamed Road, Kumhari NP Part, Chhattisgarh 490042, India

Lat: 21.25 | Long: 81.50  
24/01/2024 3:21 pm, GMT+05:30  
Wed, 24 Jan



Google

Raipur, Chhattisgarh, India  
7M48+58F, Anupam Nagar, Raipur, Chhattisgarh 492007, India  
Lat 21.255518°  
Long 81.665824°  
24/01/24 02:13 PM GMT +05:30

GPS Map Camera



Geotag Photo

**SCIENCE AND TECHNOLOGY FOR HEALTH AND DISEASES**

*Anisha Dey  
23rd Dec 2023*

**THE EYE**  
The eye is an optical device. It receives light from the external world and converts it into electrical signals that the brain can understand.

**BLOOD CIRCULATION**  
Blood circulates through the body in a closed system. It carries oxygen and nutrients to the cells and removes waste products.

**THE HEART**  
The heart is a muscular organ that pumps blood throughout the body. It consists of four chambers: the right and left atria and ventricles.

**THE BRAIN**  
The brain is the central processing unit of the human body. It controls all the functions of the body.

**DIAGNOSIS AND TREATMENT**  
Diagnosis is the process of identifying a disease. Treatment is the process of curing a disease.



The ICFAI University, Raipur  
ICFAI

**Kumhari NP Part Chhattisgarh India** ☁️ 23°C

Unnamed Road, Kumhari NP Part, Chhattisgarh 490042, India

Lat: 21.25 | Long: 81.50  
24/01/2024 3:04 pm, GMT+05:30  
Wed, 24 Jan



Geotag Photo

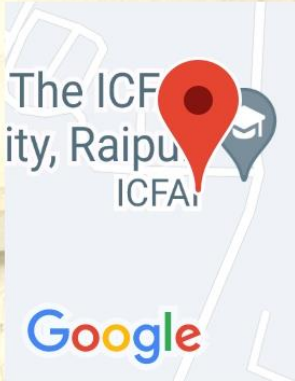

**Kumhari NP Part Chhattisgarh  
India**

23°C

Unnamed Road, Kumhari NP Part,  
Chhattisgarh 490042, India

Lat: 21.25 | Long: 81.50  
24/01/2024 3:05 pm, GMT+05:30  
Wed, 24 Jan



Geotag Photo

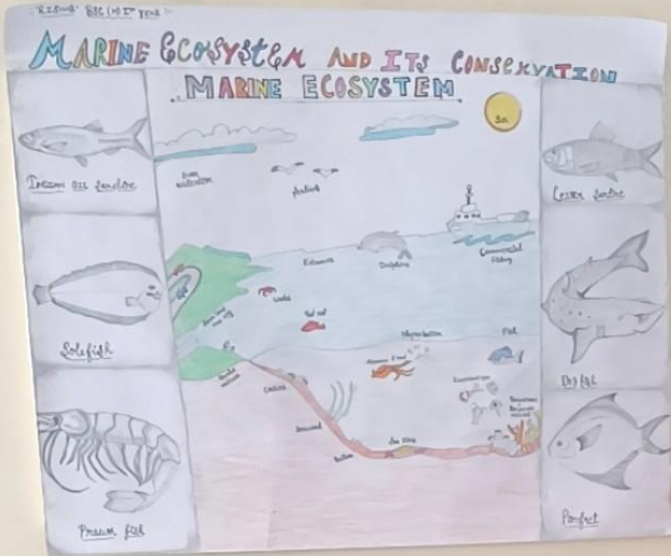

Kumhari NP Part Chhattisgarh India

23°C

Unnamed Road, Kumhari NP Part, Chhattisgarh 490042, India

Lat: 21.25 | Long: 81.50  
24/01/2024 3:06 pm, GMT+05:30  
Wed, 24 Jan



Geotag Photo

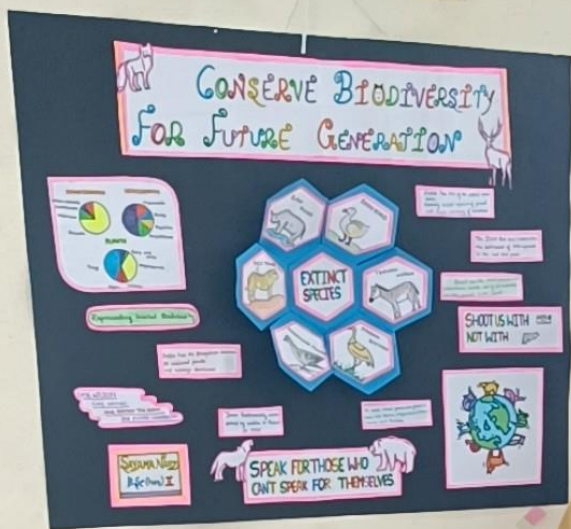

**Kumhari NP Part Chhattisgarh India**

 23°C

Unnamed Road, Kumhari NP Part, Chhattisgarh 490042, India

Lat: 21.25 | Long: 81.50

24/01/2024 3:08 pm, GMT+05:30

Wed, 24 Jan



Geotag Photo



Kumhari NP Part Chhattisgarh India

23°C

Unnamed Road, Kumhari NP Part, Chhattisgarh 490042, India

Lat: 21.25 | Long: 81.50  
24/01/2024 3:08 pm, GMT+05:30  
Wed, 24 Jan



Geotag Photo

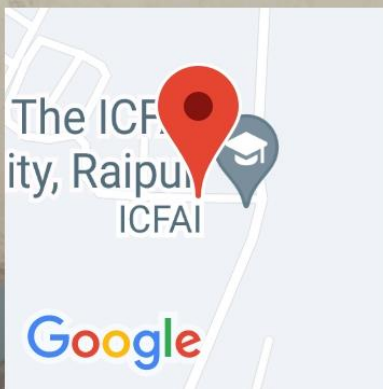
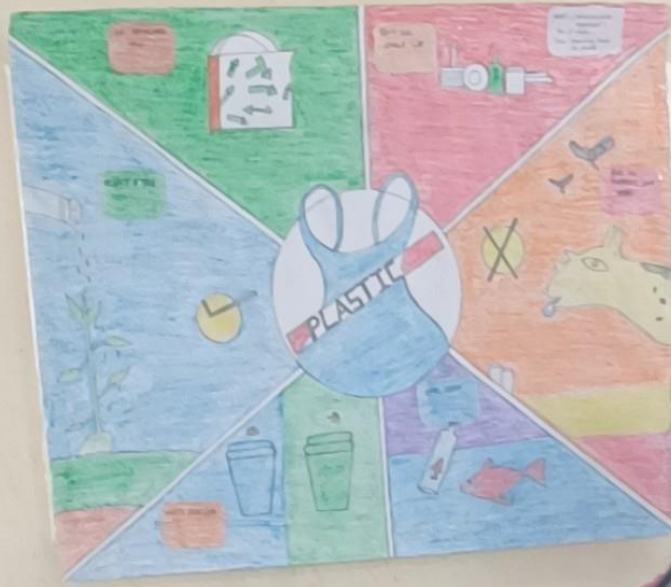

**Kumhari NP Part Chhattisgarh  
India**

 23°C

Unnamed Road, Kumhari NP Part,  
Chhattisgarh 490042, India

Lat: 21.25 | Long: 81.50

24/01/2024 3:06 pm, GMT+05:30

Wed, 24 Jan



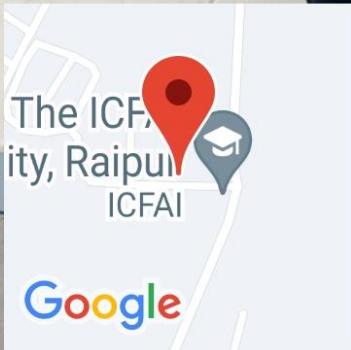

**Kumhari NP Part Chhattisgarh  
India**

 23°C

Unnamed Road, Kumhari NP Part,  
Chhattisgarh 490042, India

Lat: 21.25 | Long: 81.50  
24/01/2024 3:08 pm, GMT+05:30  
Wed, 24 Jan